Excess Mileage Flowchart

Notes:
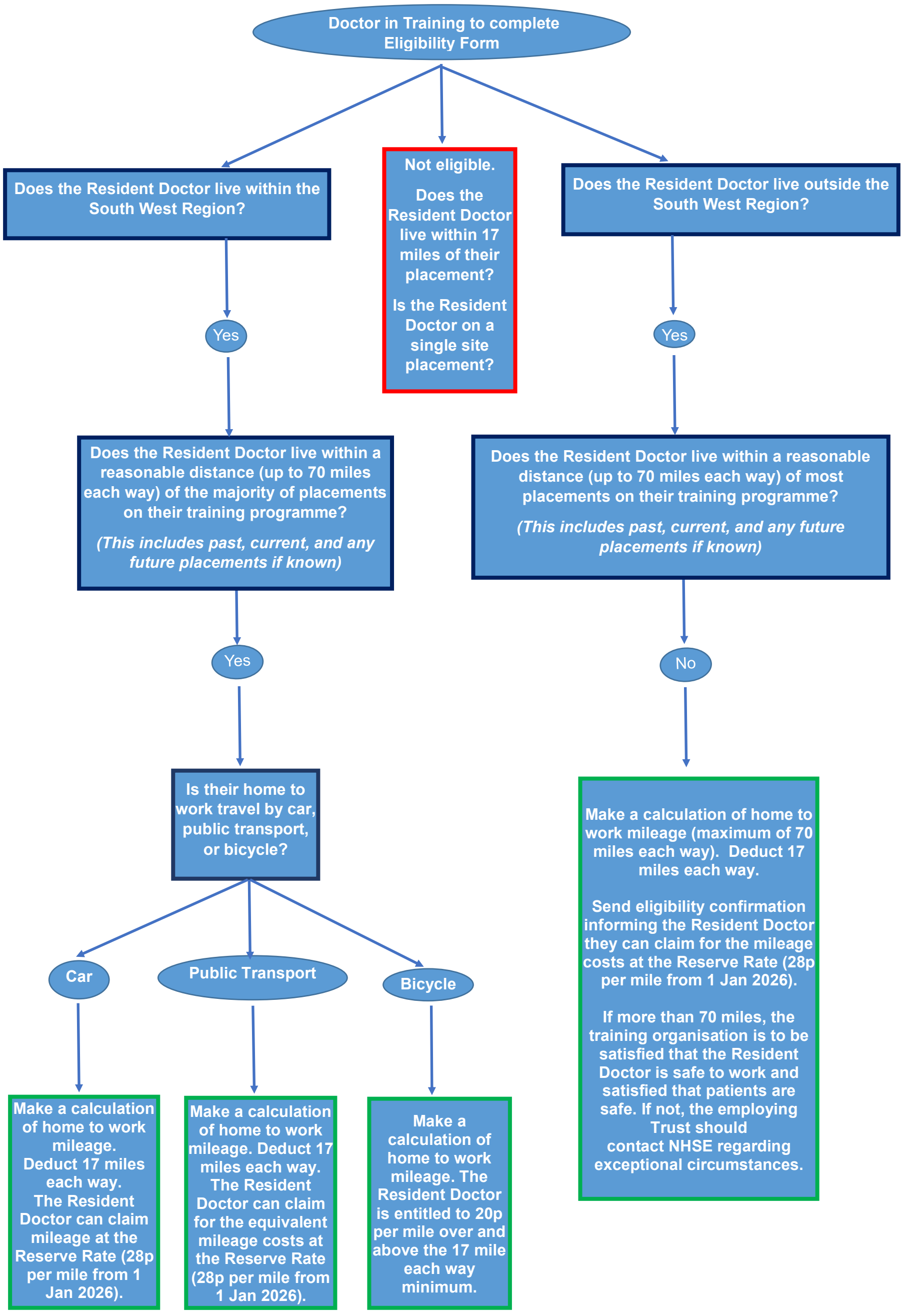
- This process assumes that the Resident Doctor is in a recognised training placement, and that they have not exhausted the £10,000 allowance.